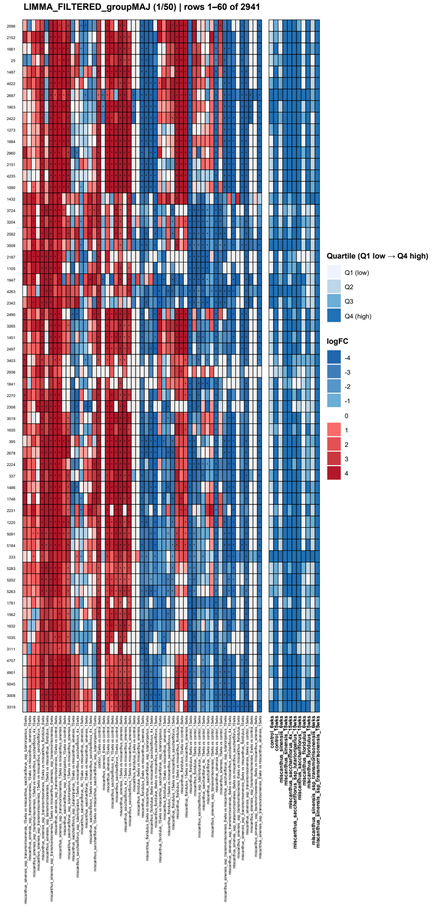
LIMMA_FILTERED_groupMAJ (1/50) | rows 1–60 of 2941
Quartile (Q1 low → Q4 high)
Q1 (low)
Q2
Q3
Q4 (high)
logFC
-4
-3
-2
-1
0
1
2
3
4

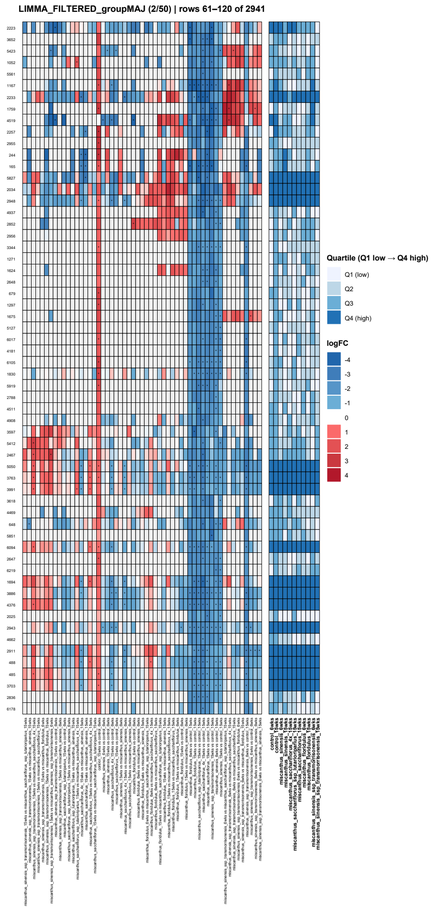
LIMMA_FILTERED_groupMAJ (2/50) | rows 61–120 of 2941
Quartile (Q1 low → Q4 high)
Q1 (low)
Q2
Q3
Q4 (high)
logFC
-4
-3
-2
-1
0
1
2
3
4

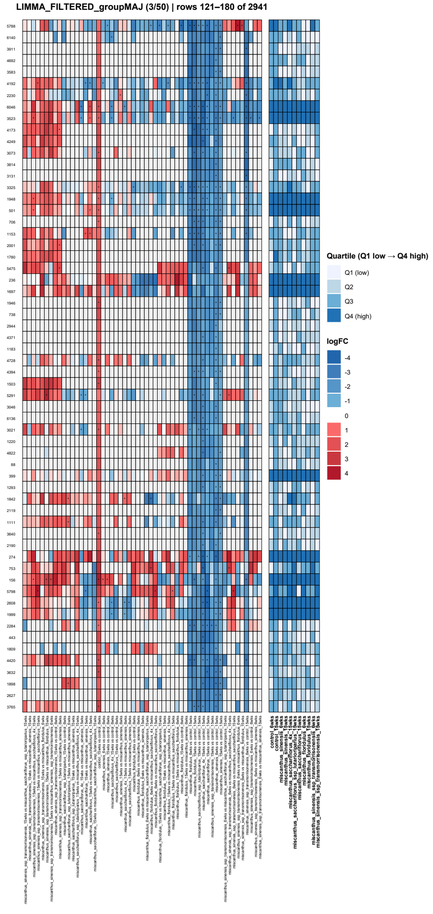
LIMMA_FILTERED_groupMAJ (3/50) | rows 121–180 of 2941
Quartile (Q1 low → Q4 high)
Q1 (low)
Q2
Q3
Q4 (high)
logFC
-4
-3
-2
-1
0
1
2
3
4

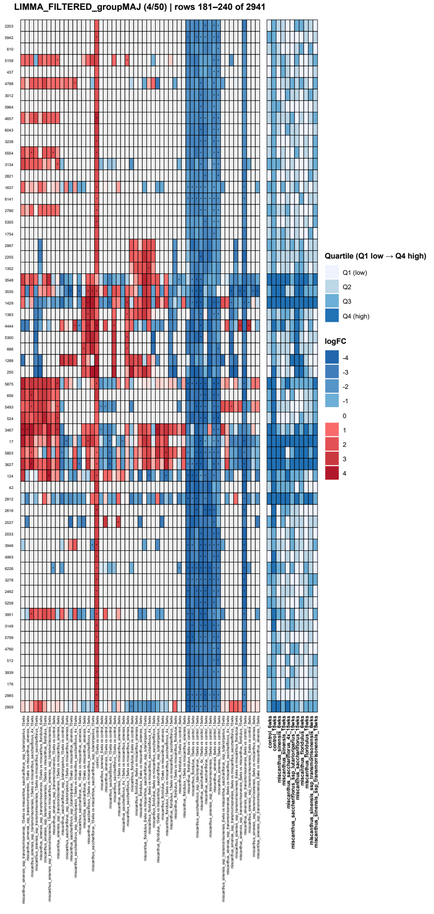
LIMMA_FILTERED_groupMAJ (4/50) | rows 181–240 of 2941
Quartile (Q1 low → Q4 high)
Q1 (low)
Q2
Q3
Q4 (high)
logFC
-4
-3
-2
-1
0
1
2
3
4

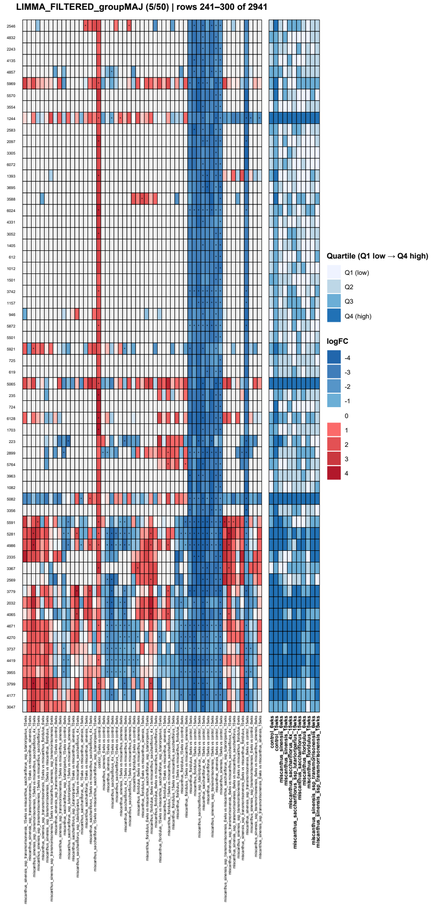
LIMMA_FILTERED_groupMAJ (5/50) | rows 241–300 of 2941
Quartile (Q1 low → Q4 high)
Q1 (low)
Q2
Q3
Q4 (high)
logFC
-4
-3
-2
-1
0
1
2
3
4

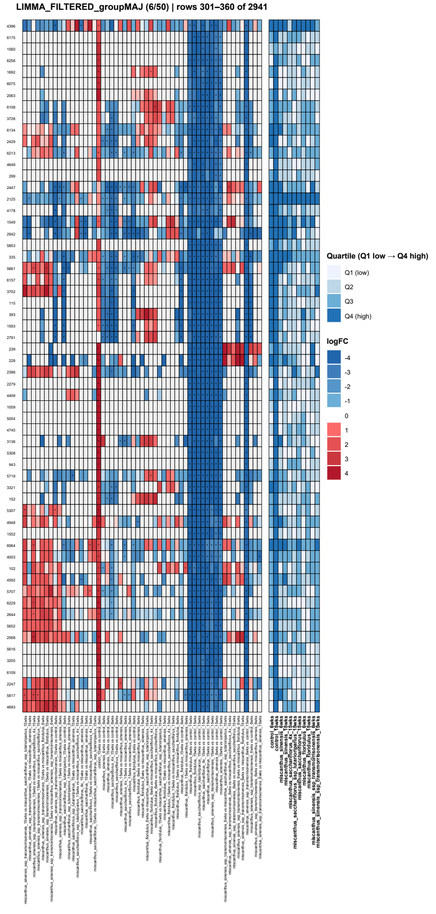
LIMMA_FILTERED_groupMAJ (6/50) | rows 301–360 of 2941
Quartile (Q1 low → Q4 high)
Q1 (low)
Q2
Q3
Q4 (high)
logFC
-4
-3
-2
-1
0
1
2
3
4

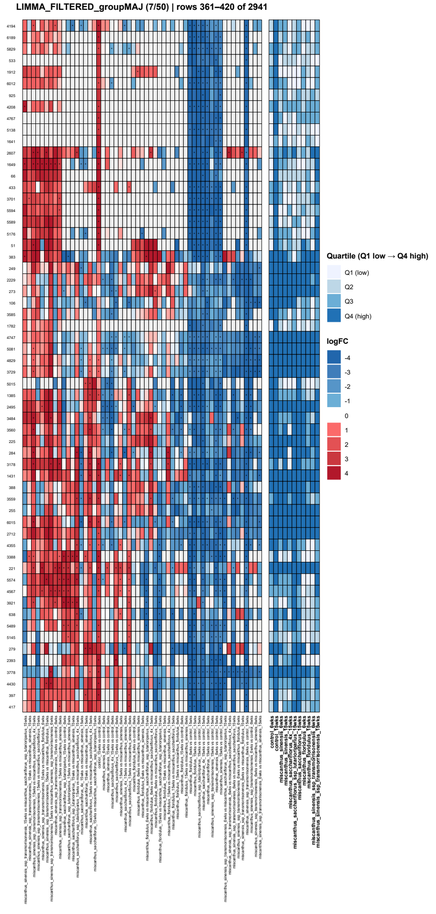
LIMMA_FILTERED_groupMAJ (7/50) | rows 361–420 of 2941
Quartile (Q1 low → Q4 high)
Q1 (low)
Q2
Q3
Q4 (high)
logFC
-4
-3
-2
-1
0
1
2
3
4

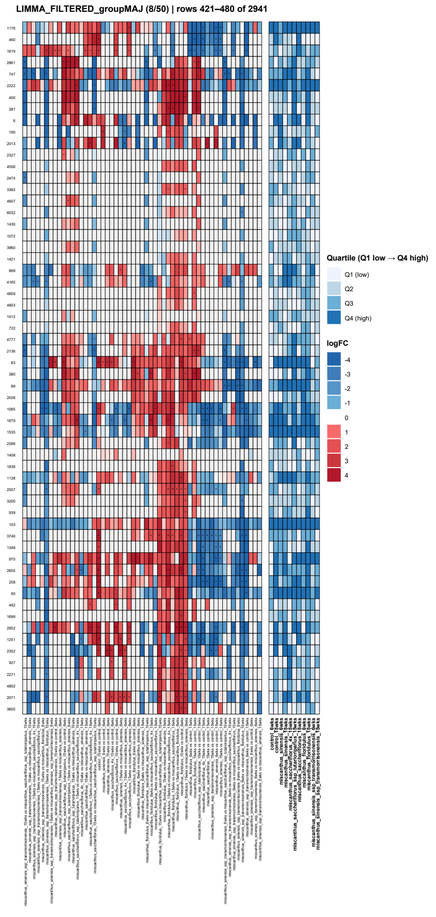
LIMMA_FILTERED_groupMAJ (8/50) | rows 421–480 of 2941
Quartile (Q1 low → Q4 high)
Q1 (low)
Q2
Q3
Q4 (high)
logFC
-4
-3
-2
-1
0
1
2
3
4

LIMMA_FILTERED_groupMAJ (9/50) | rows 481–540 of 2941
525
198
2812
3842
997
1810
2386
3194
2861
5316
991
5806
1686
6162
4796
1568
657
3873
3463
1676
928
2089
6242
3707
4476
2535
1750
2494
5240
3023
2863
4763
3820
5947
3809
2261
1686
4468
4026
2142
1859
3015
3986
5756
4483
2362
4518
4817
2411
2848
2127
3222
1233
898
677
3070
4264
1306
85
1427
Quartile (Q1 low → Q4 high)
Q1 (low)
Q2
Q3
Q4 (high)
logFC
-4
-3
-2
-1
0
1
2
3
4

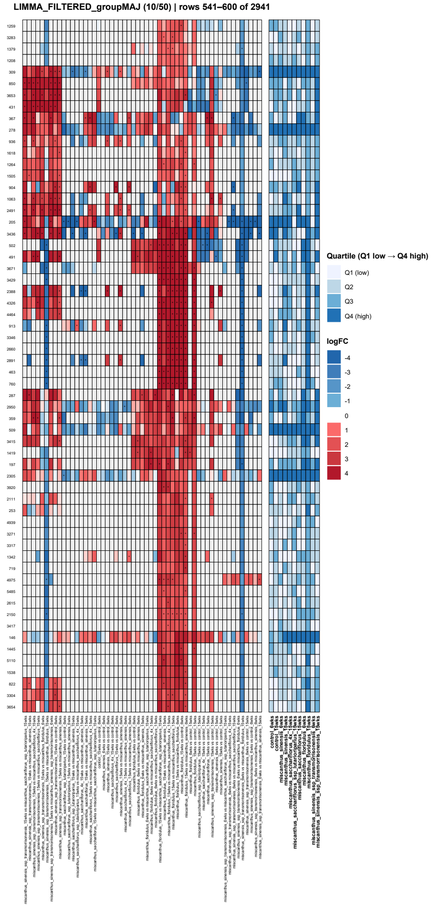
LIMMA_FILTERED_groupMAJ (10/50) | rows 541–600 of 2941
Quartile (Q1 low → Q4 high)
Q1 (low)
Q2
Q3
Q4 (high)
logFC
-4
-3
-2
-1
0
1
2
3
4

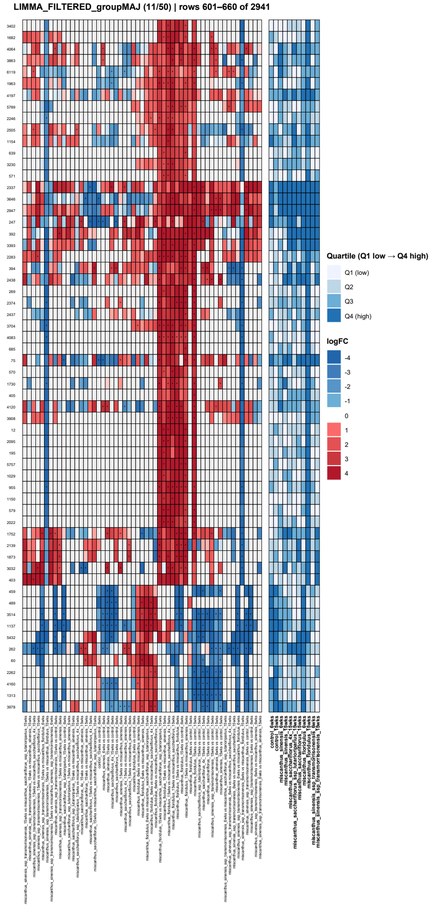
LIMMA_FILTERED_groupMAJ (11/50) | rows 601–660 of 2941
Quartile (Q1 low → Q4 high)
Q1 (low)
Q2
Q3
Q4 (high)
logFC
-4
-3
-2
-1
0
1
2
3
4

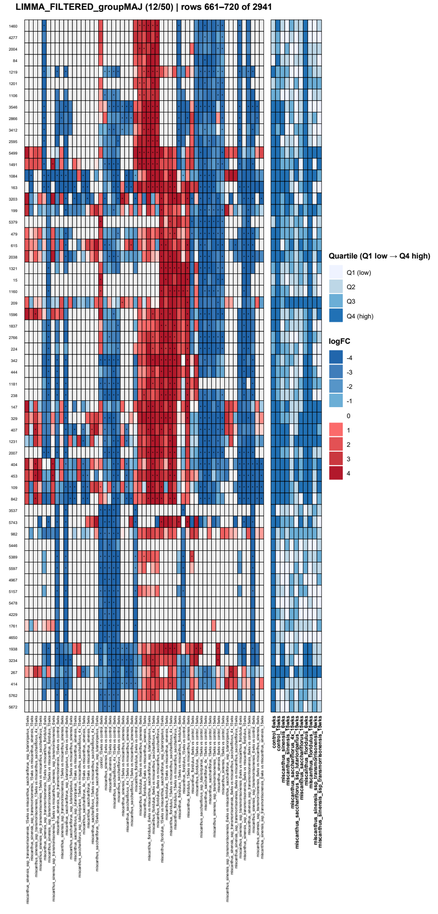
LIMMA_FILTERED_groupMAJ (12/50) | rows 661–720 of 2941
Quartile (Q1 low → Q4 high)
Q1 (low)
Q2
Q3
Q4 (high)
logFC
-4
-3
-2
-1
0
1
2
3
4

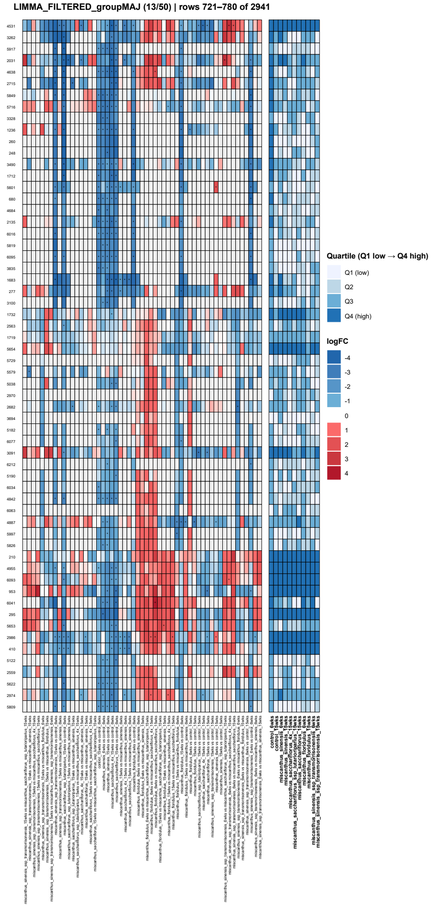
LIMMA_FILTERED_groupMAJ (13/50) | rows 721–780 of 2941
Quartile (Q1 low → Q4 high)
Q1 (low)
Q2
Q3
Q4 (high)
logFC
-4
-3
-2
-1
0
1
2
3
4

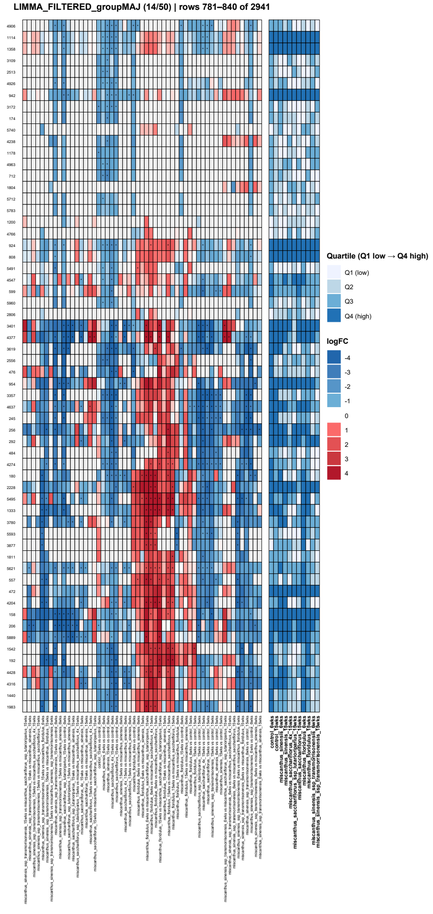
LIMMA_FILTERED_groupMAJ (14/50) | rows 781–840 of 2941
Quartile (Q1 low → Q4 high)
Q1 (low)
Q2
Q3
Q4 (high)
logFC
-4
-3
-2
-1
0
1
2
3
4

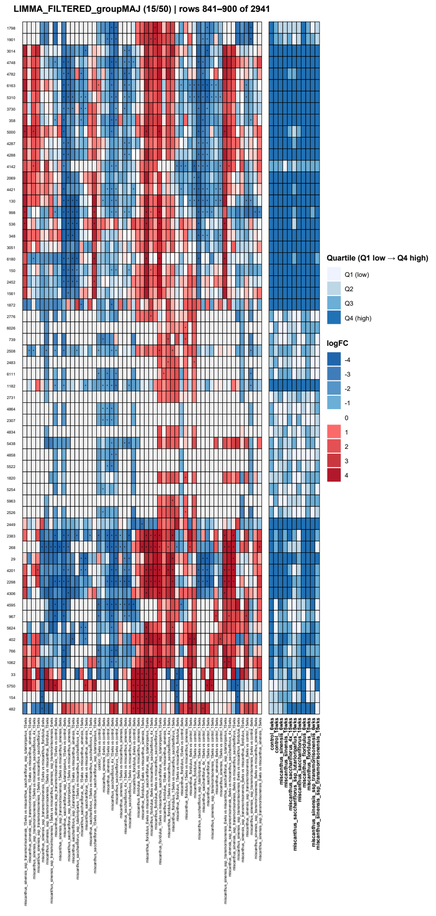
LIMMA_FILTERED_groupMAJ (15/50) | rows 841–900 of 2941
Quartile (Q1 low → Q4 high)
Q1 (low)
Q2
Q3
Q4 (high)
logFC
-4
-3
-2
-1
0
1
2
3
4

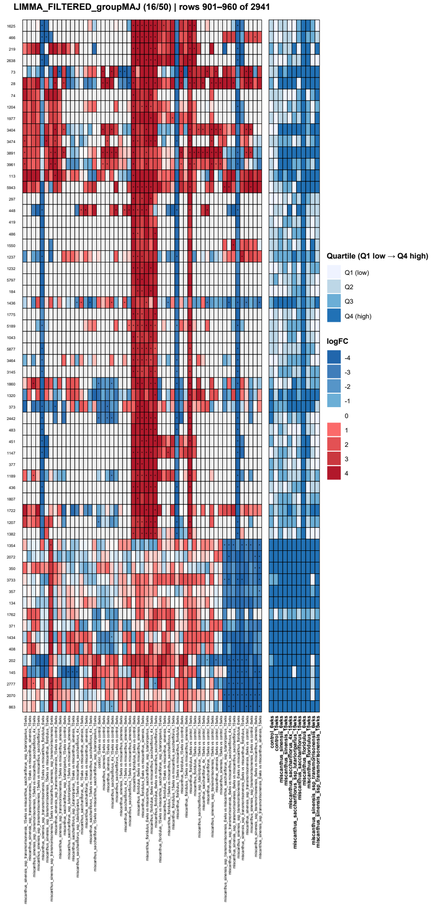
LIMMA_FILTERED_groupMAJ (16/50) | rows 901–960 of 2941
Quartile (Q1 low → Q4 high)
Q1 (low)
Q2
Q3
Q4 (high)
logFC
-4
-3
-2
-1
0
1
2
3
4

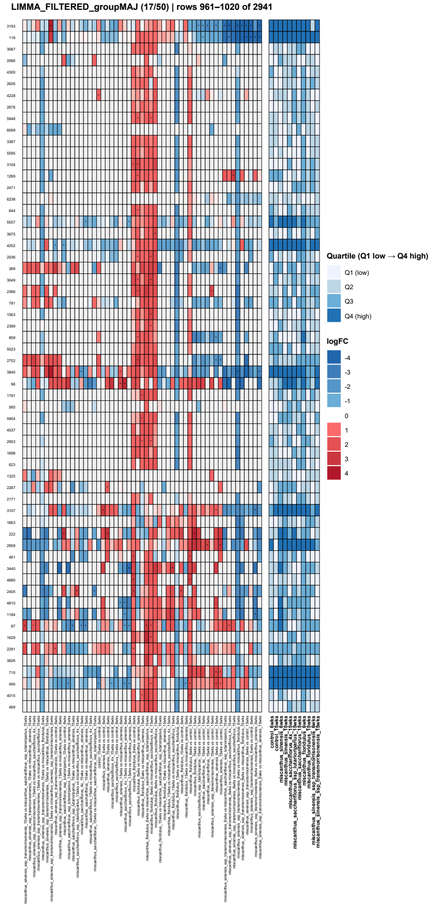
LIMMA_FILTERED_groupMAJ (17/50) | rows 961–1020 of 2941
Quartile (Q1 low → Q4 high)
Q1 (low)
Q2
Q3
Q4 (high)
logFC
-4
-3
-2
-1
0
1
2
3
4

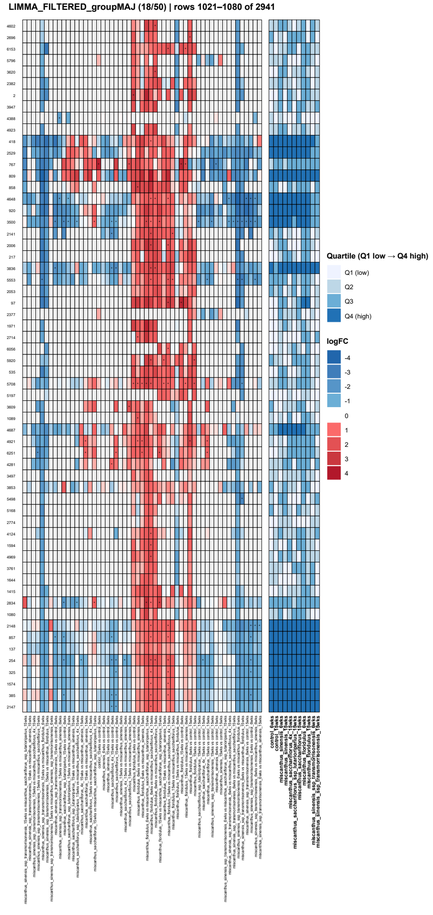
LIMMA_FILTERED_groupMAJ (18/50) | rows 1021–1080 of 2941
Quartile (Q1 low → Q4 high)
Q1 (low)
Q2
Q3
Q4 (high)
logFC
-4
-3
-2
-1
0
1
2
3
4

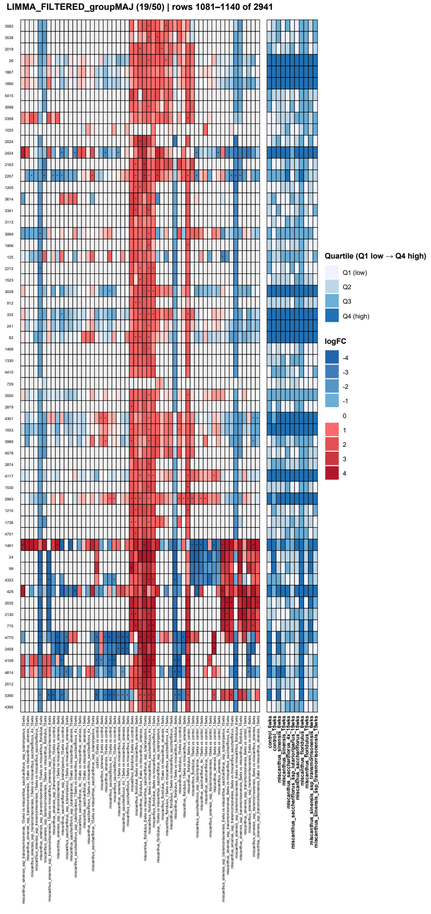
LIMMA_FILTERED_groupMAJ (19/50) | rows 1081–1140 of 2941
Quartile (Q1 low → Q4 high)
Q1 (low)
Q2
Q3
Q4 (high)
logFC
-4
-3
-2
-1
0
1
2
3
4

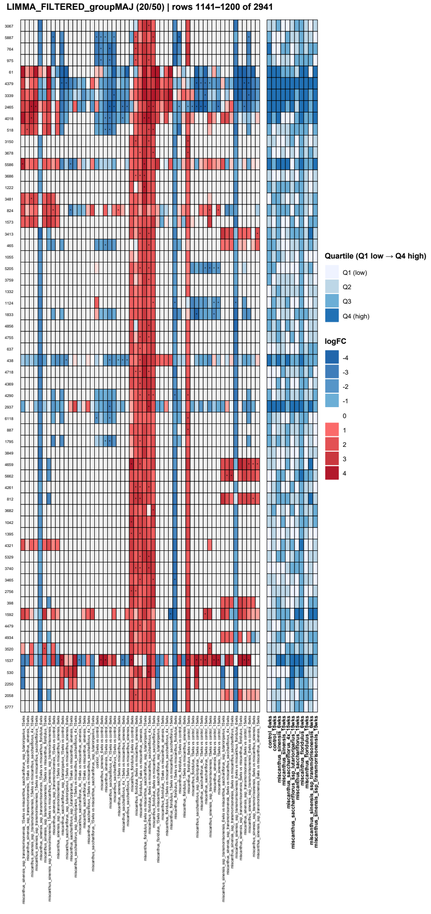
LIMMA_FILTERED_groupMAJ (20/50) | rows 1141–1200 of 2941
Quartile (Q1 low → Q4 high)
Q1 (low)
Q2
Q3
Q4 (high)
logFC
-4
-3
-2
-1
0
1
2
3
4

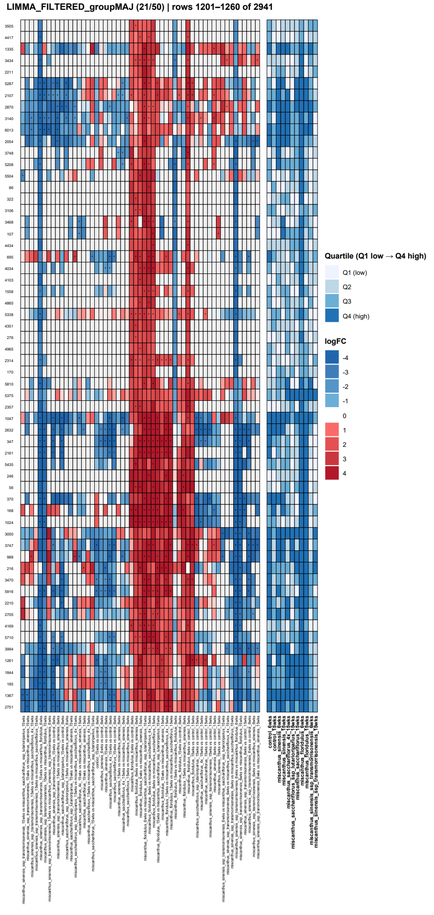
LIMMA_FILTERED_groupMAJ (21/50) | rows 1201–1260 of 2941
Quartile (Q1 low → Q4 high)
Q1 (low)
Q2
Q3
Q4 (high)
logFC
-4
-3
-2
-1
0
1
2
3
4

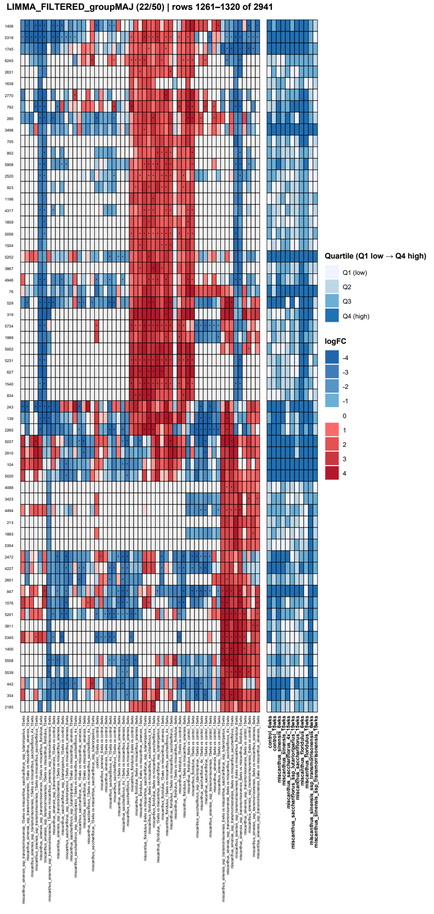
LIMMA_FILTERED_groupMAJ (22/50) | rows 1261–1320 of 2941
Quartile (Q1 low → Q4 high)
Q1 (low)
Q2
Q3
Q4 (high)
logFC
-4
-3
-2
-1
0
1
2
3
4

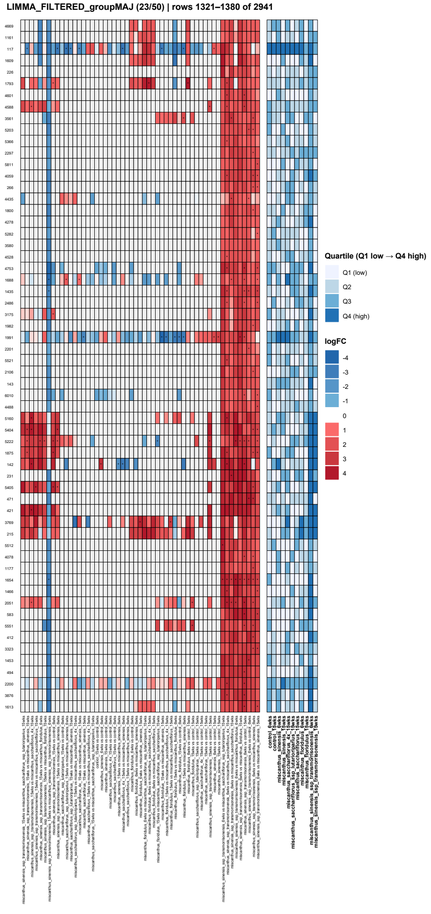
LIMMA_FILTERED_groupMAJ (23/50) | rows 1321–1380 of 2941
Quartile (Q1 low → Q4 high)
Q1 (low)
Q2
Q3
Q4 (high)
logFC
-4
-3
-2
-1
0
1
2
3
4

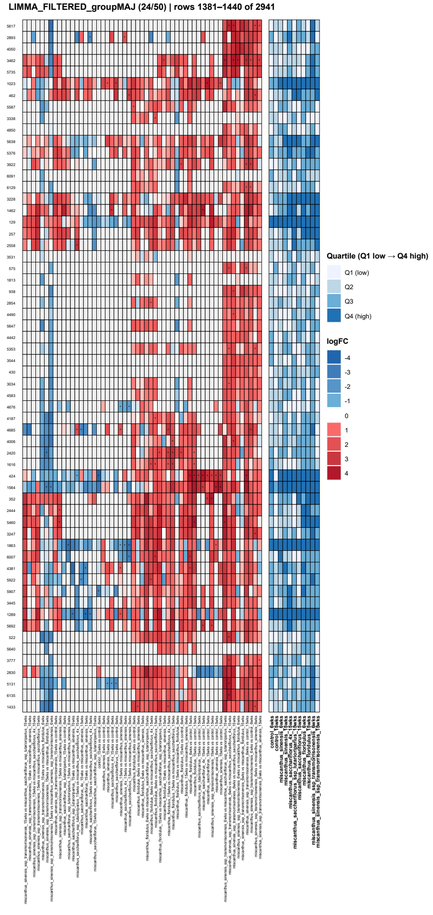
LIMMA_FILTERED_groupMAJ (24/50) | rows 1381–1440 of 2941
Quartile (Q1 low → Q4 high)
Q1 (low)
Q2
Q3
Q4 (high)
logFC
-4
-3
-2
-1
0
1
2
3
4

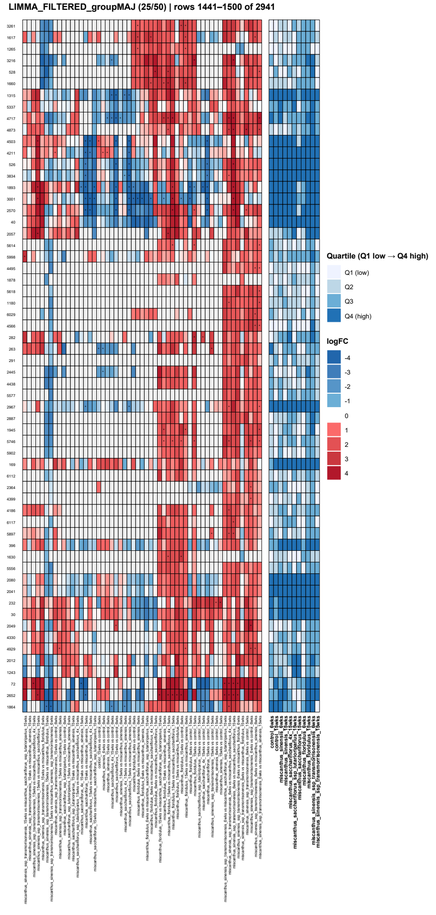
LIMMA_FILTERED_groupMAJ (25/50) | rows 1441–1500 of 2941
Quartile (Q1 low → Q4 high)
Q1 (low)
Q2
Q3
Q4 (high)
logFC
-4
-3
-2
-1
0
1
2
3
4

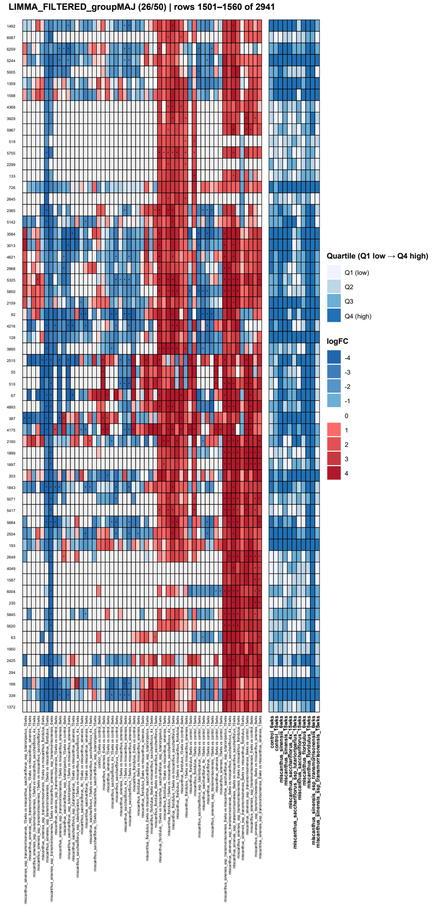
LIMMA_FILTERED_groupMAJ (26/50) | rows 1501–1560 of 2941
Quartile (Q1 low → Q4 high)
Q1 (low)
Q2
Q3
Q4 (high)
logFC
-4
-3
-2
-1
0
1
2
3
4

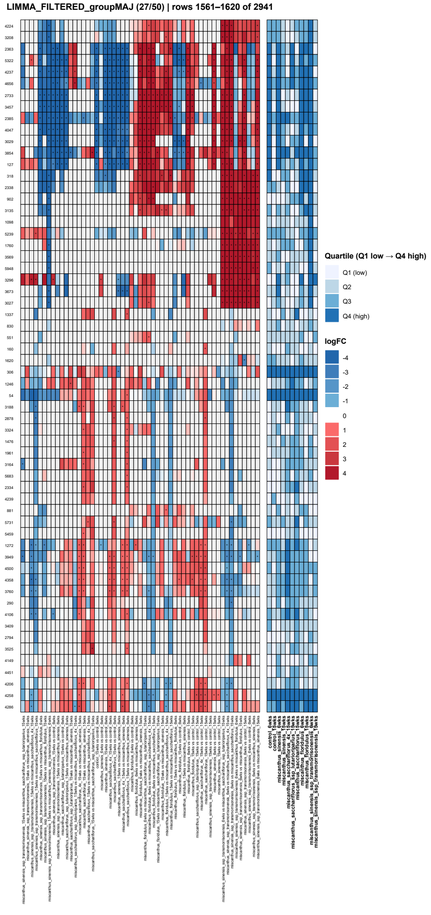
LIMMA_FILTERED_groupMAJ (27/50) | rows 1561–1620 of 2941
Quartile (Q1 low → Q4 high)
Q1 (low)
Q2
Q3
Q4 (high)
logFC
-4
-3
-2
-1
0
1
2
3
4

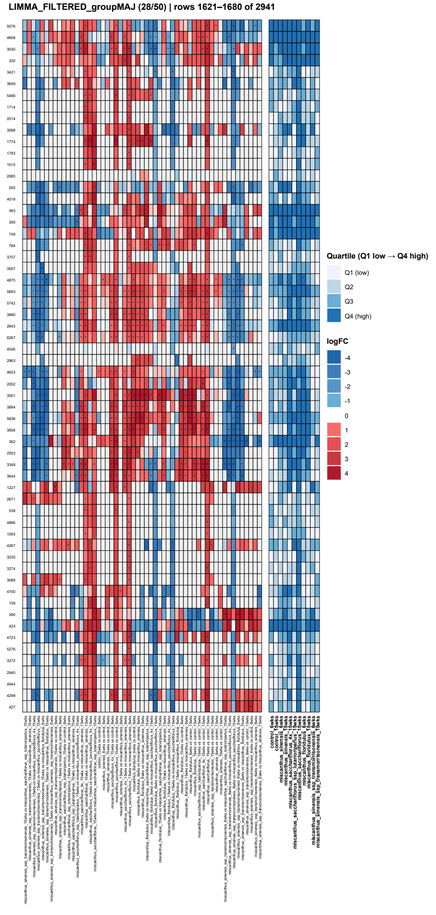
LIMMA_FILTERED_groupMAJ (28/50) | rows 1621–1680 of 2941
Quartile (Q1 low → Q4 high)
Q1 (low)
Q2
Q3
Q4 (high)
logFC
-4
-3
-2
-1
0
1
2
3
4

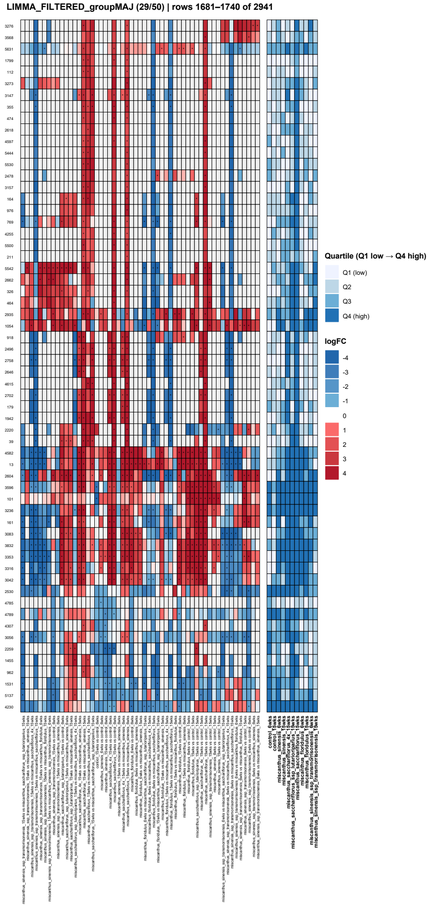
LIMMA_FILTERED_groupMAJ (29/50) | rows 1681–1740 of 2941
Quartile (Q1 low → Q4 high)
Q1 (low)
Q2
Q3
Q4 (high)
logFC
-4
-3
-2
-1
0
1
2
3
4

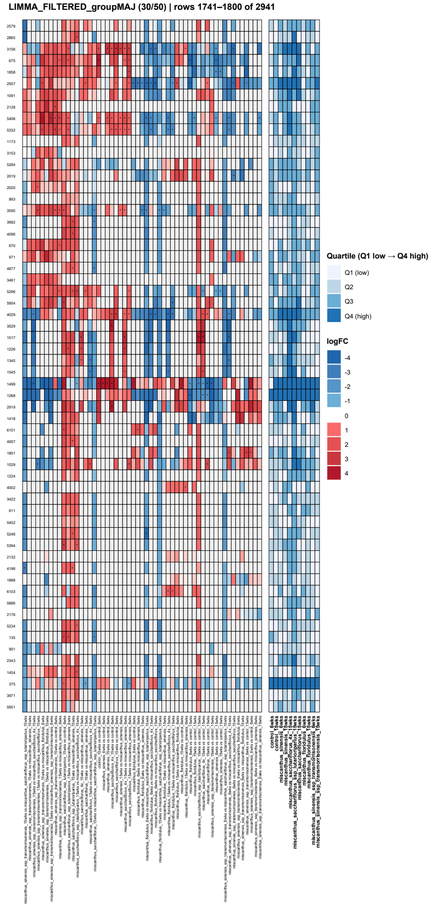
LIMMA_FILTERED_groupMAJ (30/50) | rows 1741–1800 of 2941
Quartile (Q1 low → Q4 high)
Q1 (low)
Q2
Q3
Q4 (high)
logFC
-4
-3
-2
-1
0
1
2
3
4

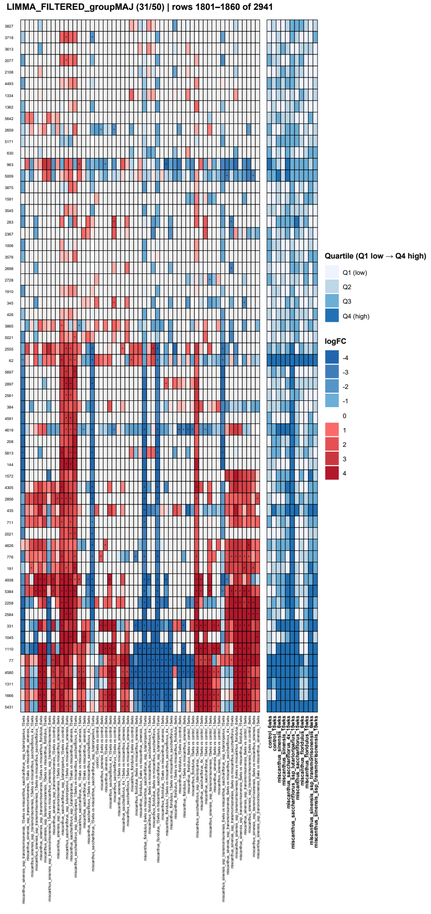
LIMMA_FILTERED_groupMAJ (31/50) | rows 1801–1860 of 2941
Quartile (Q1 low → Q4 high)
Q1 (low)
Q2
Q3
Q4 (high)
logFC
-4
-3
-2
-1
0
1
2
3
4

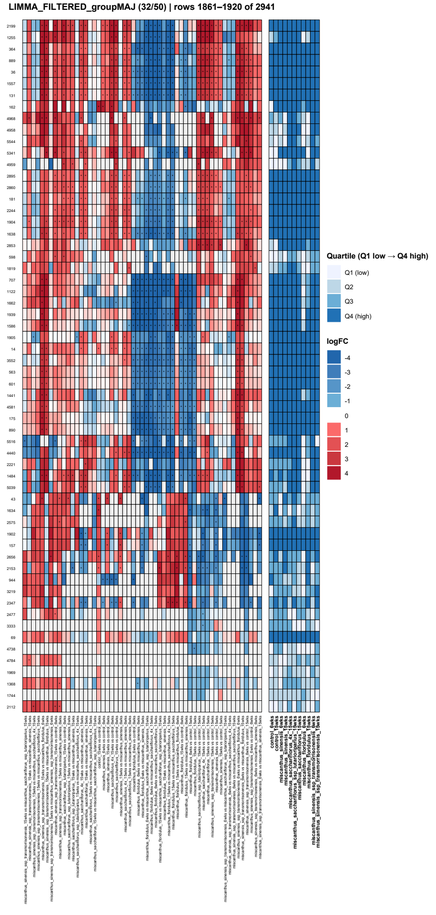
LIMMA_FILTERED_groupMAJ (32/50) | rows 1861–1920 of 2941
Quartile (Q1 low → Q4 high)
Q1 (low)
Q2
Q3
Q4 (high)
logFC
-4
-3
-2
-1
0
1
2
3
4

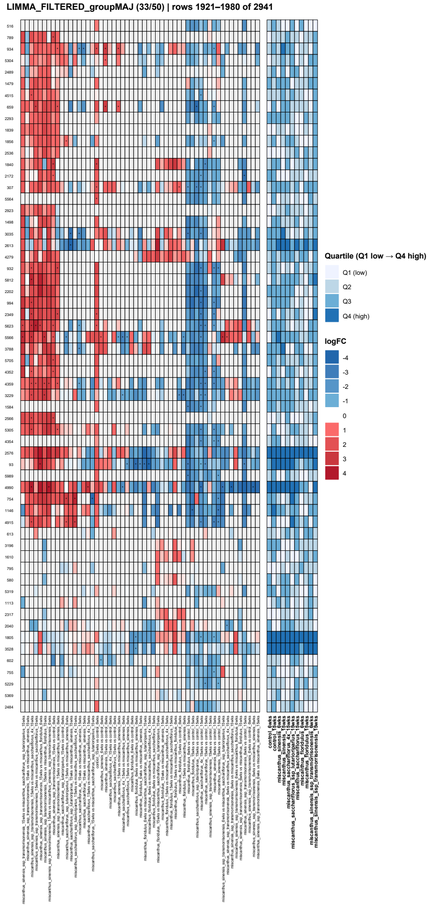
LIMMA_FILTERED_groupMAJ (33/50) | rows 1921–1980 of 2941
Quartile (Q1 low → Q4 high)
Q1 (low)
Q2
Q3
Q4 (high)
logFC
-4
-3
-2
-1
0
1
2
3
4

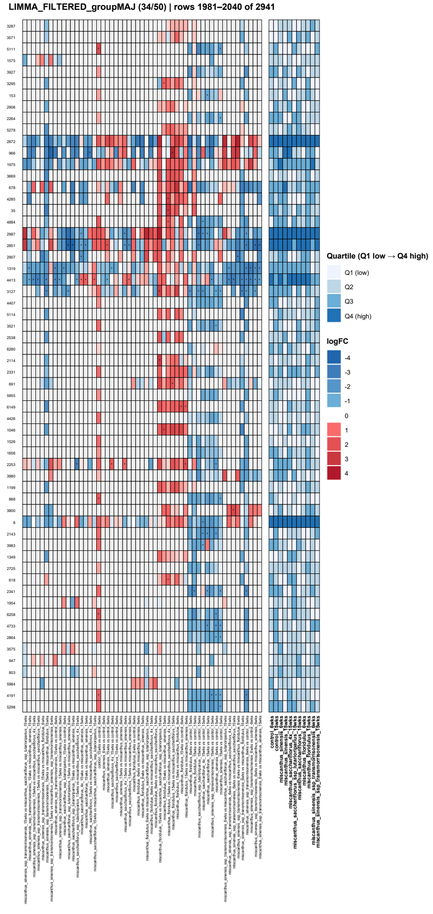
LIMMA_FILTERED_groupMAJ (34/50) | rows 1981–2040 of 2941
Quartile (Q1 low → Q4 high)
Q1 (low)
Q2
Q3
Q4 (high)
logFC
-4
-3
-2
-1
0
1
2
3
4

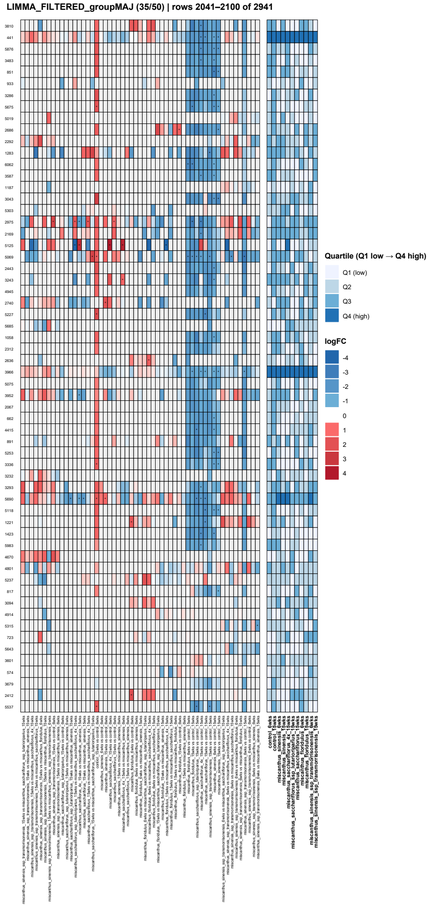
LIMMA_FILTERED_groupMAJ (35/50) | rows 2041–2100 of 2941
Quartile (Q1 low → Q4 high)
Q1 (low)
Q2
Q3
Q4 (high)
logFC
-4
-3
-2
-1
0
1
2
3
4

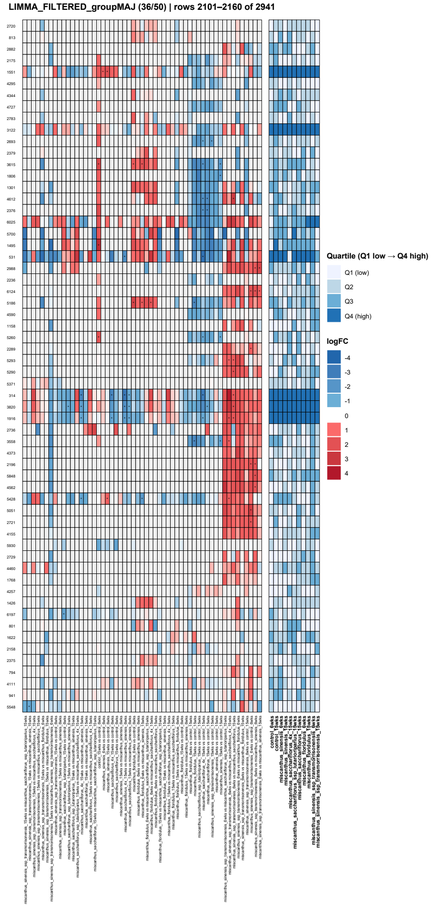
LIMMA_FILTERED_groupMAJ (36/50) | rows 2101–2160 of 2941
Quartile (Q1 low → Q4 high)
Q1 (low)
Q2
Q3
Q4 (high)
logFC
-4
-3
-2
-1
0
1
2
3
4

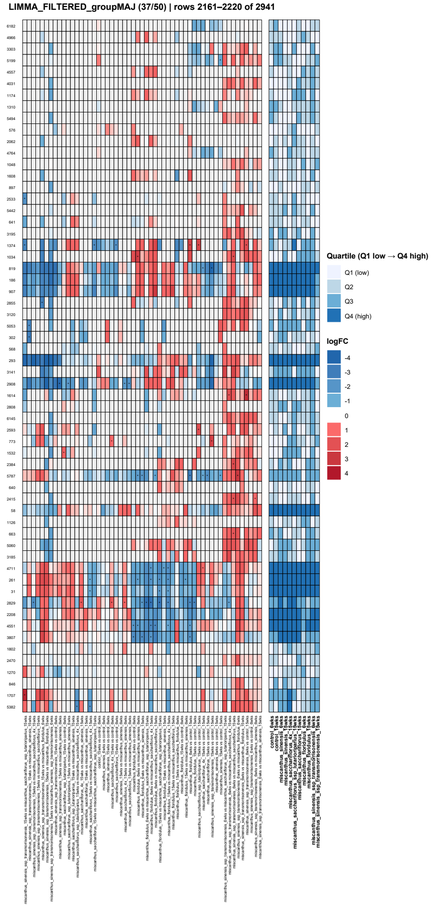
LIMMA_FILTERED_groupMAJ (37/50) | rows 2161–2220 of 2941
Quartile (Q1 low → Q4 high)
Q1 (low)
Q2
Q3
Q4 (high)
logFC
-4
-3
-2
-1
0
1
2
3
4

LIMMA_FILTERED_groupMAJ (38/50) | rows 2221–2280 of 2941
Quartile (Q1 low → Q4 high)
Q1 (low)
Q2
Q3
Q4 (high)
logFC
-4
-3
-2
-1
0
1
2
3
4

LIMMA_FILTERED_groupMAJ (39/50) | rows 2281–2340 of 2941
Quartile (Q1 low → Q4 high)
Q1 (low)
Q2
Q3
Q4 (high)
logFC
-4
-3
-2
-1
0
1
2
3
4

LIMMA_FILTERED_groupMAJ (40/50) | rows 2341–2400 of 2941
Quartile (Q1 low → Q4 high)
Q1 (low)
Q2
Q3
Q4 (high)
logFC
-4
-3
-2
-1
0
1
2
3
4

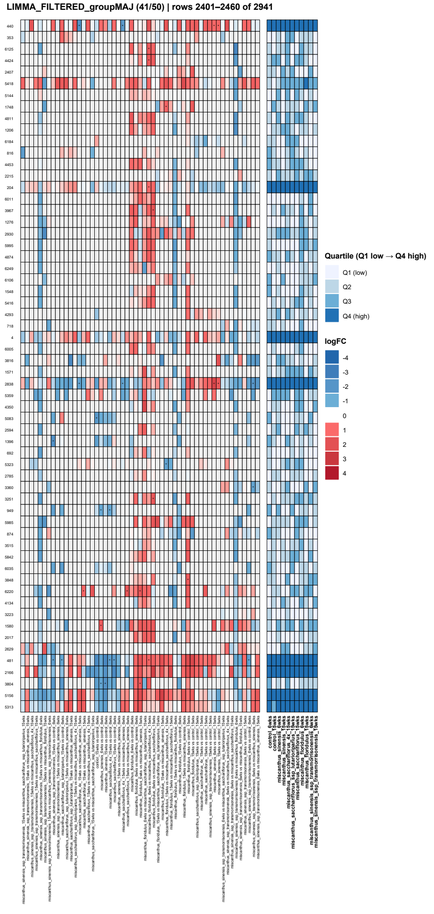
LIMMA_FILTERED_groupMAJ (41/50) | rows 2401–2460 of 2941
Quartile (Q1 low → Q4 high)
Q1 (low)
Q2
Q3
Q4 (high)
logFC
-4
-3
-2
-1
0
1
2
3
4

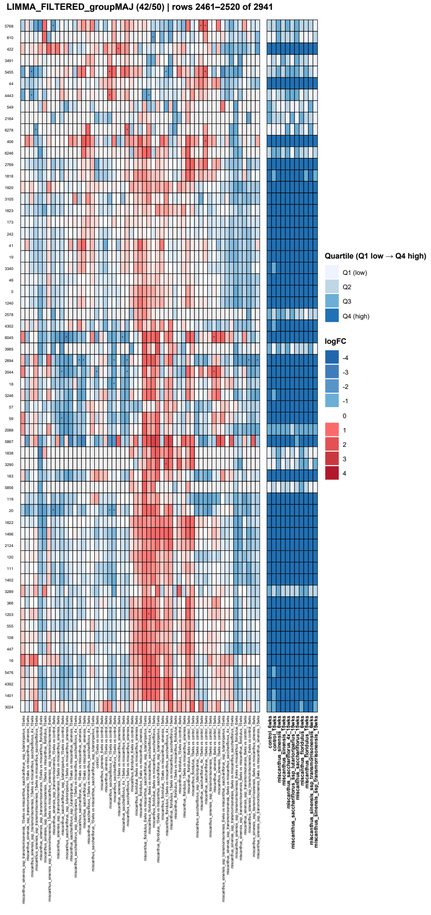
LIMMA_FILTERED_groupMAJ (42/50) | rows 2461–2520 of 2941
Quartile (Q1 low → Q4 high)
Q1 (low)
Q2
Q3
Q4 (high)
logFC
-4
-3
-2
-1
0
1
2
3
4

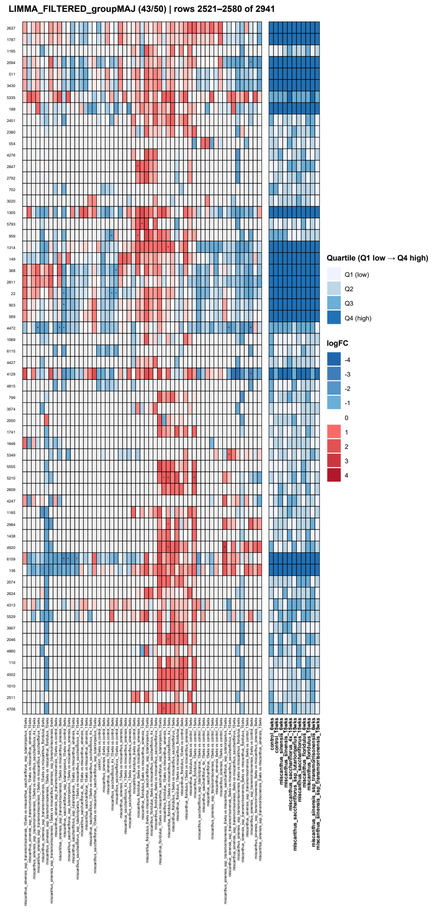
LIMMA_FILTERED_groupMAJ (43/50) | rows 2521–2580 of 2941
Quartile (Q1 low → Q4 high)
Q1 (low)
Q2
Q3
Q4 (high)
logFC
-4
-3
-2
-1
0
1
2
3
4

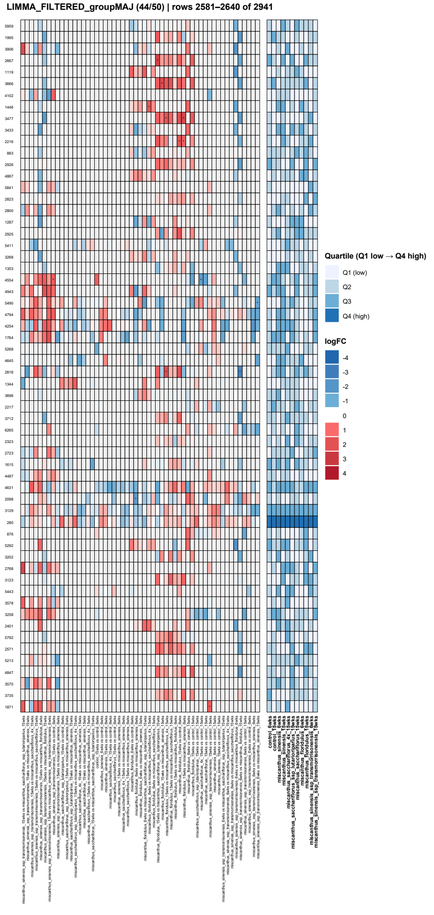
LIMMA_FILTERED_groupMAJ (44/50) | rows 2581–2640 of 2941
Quartile (Q1 low → Q4 high)
Q1 (low)
Q2
Q3
Q4 (high)
logFC
-4
-3
-2
-1
0
1
2
3
4

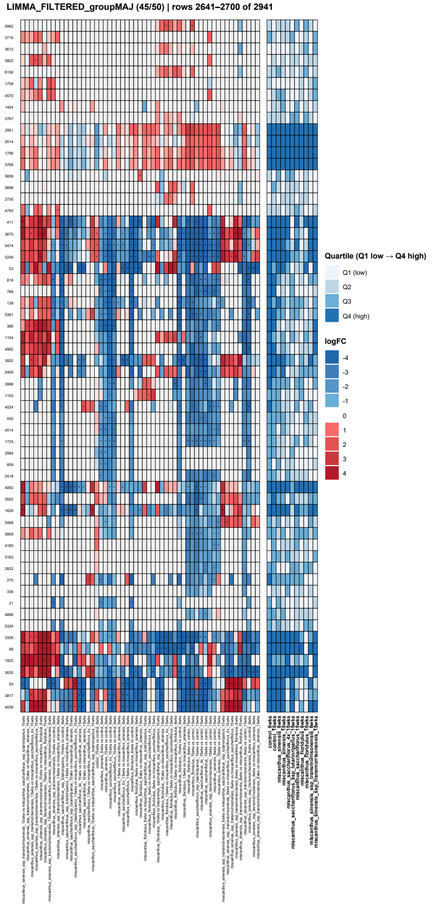
LIMMA_FILTERED_groupMAJ (45/50) | rows 2641–2700 of 2941
Quartile (Q1 low → Q4 high)
Q1 (low)
Q2
Q3
Q4 (high)
logFC
-4
-3
-2
-1
0
1
2
3
4

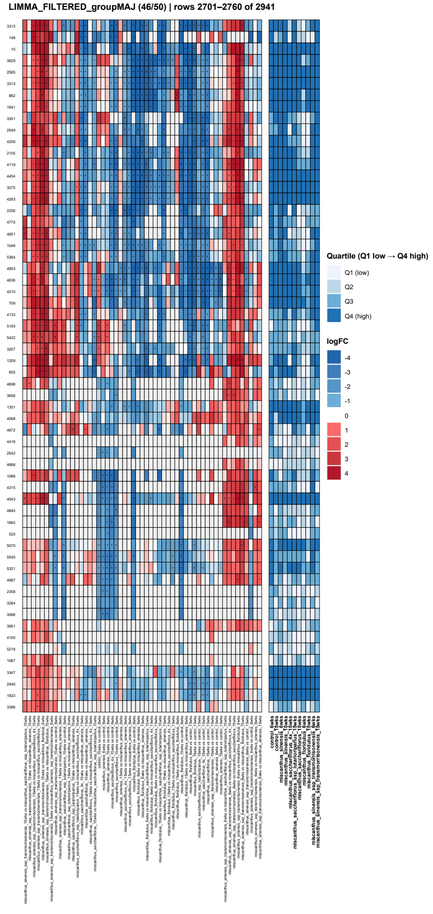
LIMMA_FILTERED_groupMAJ (46/50) | rows 2701–2760 of 2941
Quartile (Q1 low → Q4 high)
Q1 (low)
Q2
Q3
Q4 (high)
logFC
-4
-3
-2
-1
0
1
2
3
4

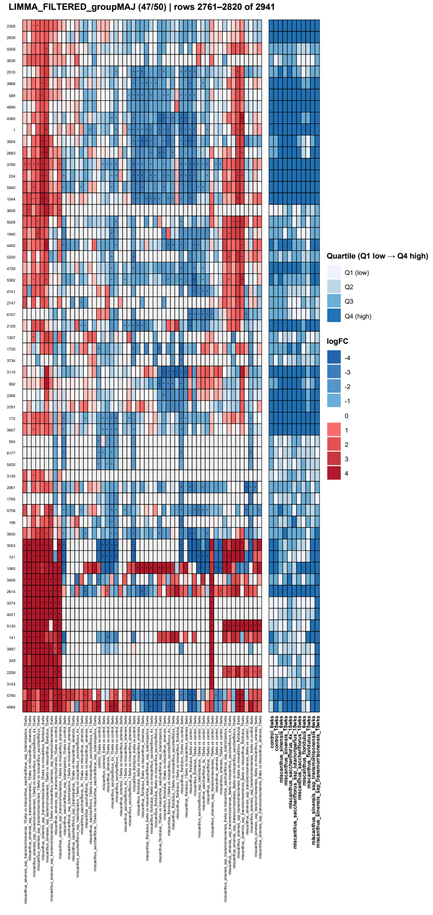
LIMMA_FILTERED_groupMAJ (47/50) | rows 2761–2820 of 2941
Quartile (Q1 low → Q4 high)
Q1 (low)
Q2
Q3
Q4 (high)
logFC
-4
-3
-2
-1
0
1
2
3
4

LIMMA_FILTERED_groupMAJ (48/50) | rows 2821–2880 of 2941
Quartile (Q1 low → Q4 high)
Q1 (low)
Q2
Q3
Q4 (high)
logFC
-4
-3
-2
-1
0
1
2
3
4

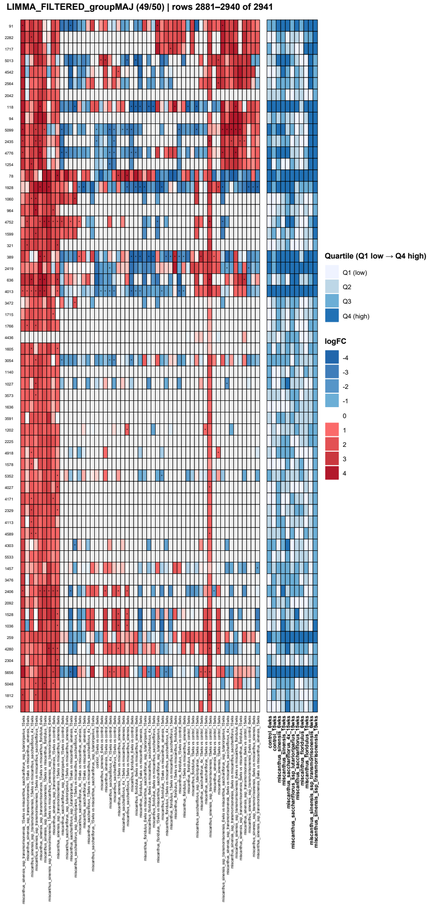
LIMMA_FILTERED_groupMAJ (49/50) | rows 2881–2940 of 2941
Quartile (Q1 low → Q4 high)
Q1 (low)
Q2
Q3
Q4 (high)
logFC
-4
-3
-2
-1
0
1
2
3
4

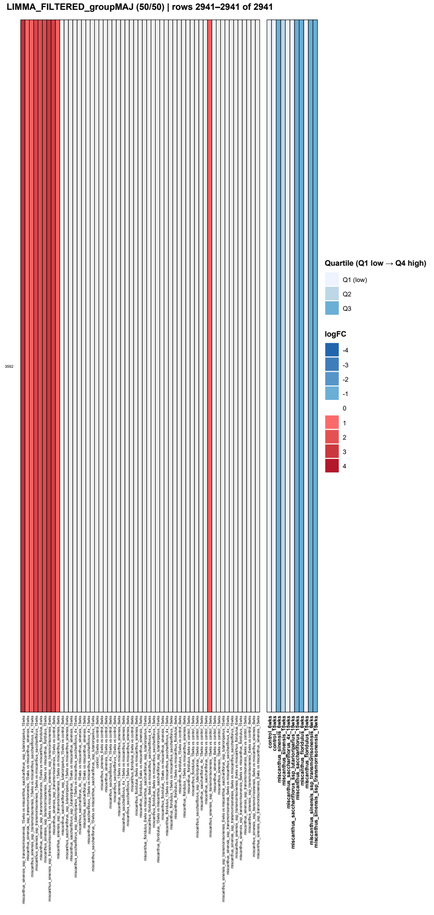
LIMMA_FILTERED_groupMAJ (50/50) | rows 2941–2941 of 2941
2941
Quartile (Q1 low → Q4 high)
Q1 (low)
Q2
Q3
logFC
-4
-3
-2
-1
0
1
2
3
4